

Top dog tips...

Canine companions will find themselves in doggy heaven with our pooch-tastic facilities and nearby dog-friendly places.

Our doggy facilities

Beverley Bay

- Dog exercise area
- Warm doggy shower
- Bar area and Outside terrace of Saltwater Pub*

Beverley Park

- Main Reception
- Main courtyard & car park
- Catch Takeaway
- Touring Fields

Our doggy guidelines

- Dog to be kept on a short lead at all times (excl.exercise area)
- Owners are responsible for cleaning up after their dog using the bins provided.
- Owners must not leave their dog unattended at any time.

Dogs welcome on Beverley Holidays for touring, camping, selected caravans and lodges. Dog surcharges apply. Max of 3 dogs per accommodation. Dogs welcome in certain areas of Beverley Bay including the bar area of Saltwater Pub as well as the outside seating area, excluding the lower level by the pool. Dogs are welcome in the main car park, courtyard, reception and in the Catch Takeaway on Beverley Park. Dogs are not permitted around the poolside or other park buildings. Dogs must be kept on a short lead under strict control, can only be exercised in the specified area and owners are responsible for cleaning up after their dogs. Dogs are not to be left unattended any time and noise must be kept to a minimum. We reserve the right to ask the owner of a dog which causes a nuisance or threat to remove it immediately. We cannot accept any breeds listed under the Dangerous Dogs Act and the breed must be agreed before being allowed onto our holiday parks. Support and assistance dogs must wear recognisable jackets all times and relevant paperwork presented on arrival.

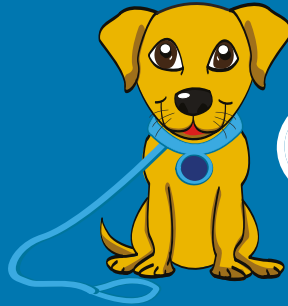

Here's a doggy bowl and blanket to borrow during your stay!

Please don't forget to leave these items in the accommodation on your departure.

Useful doggy info

Vets

Bay Vet Group

1 Yannons Court,
Paignton TQ4 7HU
01803 467999

Groomers

Goodrington Groom Room

117A Dartmouth Rd,
Paignton TQ4 6NF
01803 521551

Doggy terms

Please see full doggy T&Cs below.